

[EL MERCADO]

The Chef's Market

Christmas is Coming!

สุขสันต์วันคริสต์มาส

メリークリスマス

Feliz Navidad

Joyeux Noël

FROM 20th DECEMBER 2021 TO 2nd JANUARY 2022**EL MERCADO PHAISINGTO**490 SOI PHAISINGTO, KLONGTOEY, BANGKOK 10110
TEL: +66(0)99-131-2226

EVERYDAY OPENING HOURS : 9 AM - 11.30 PM

EL MERCADO "CALLE 35"15/8 (M TOWER) SUKHUMVIT 35, BANGKOK 10110
TEL: +66(0)2-011-1712

EVERYDAY OPENING HOURS : 8 AM - 10.30 PM

EL MERCADO GROCERY SUAN PHLU722 SUAN PHLU, SATHON, BANGKOK, 10120
TEL: +66(0)2-125-3320

EVERYDAY OPENING HOURS : 8 AM - 10.30 PM

DELIVERY TO OTHER PROVINCES (PHUKET, SAMUI, PATTAYA, CHIANG MAI AND MORE) - CONTACT US AT +66(0)99 131 2226

Seafood

EL MERCADO

Christmas
ซีฟู้ด

Oyster



(Price Per Piece)

*As per availability due to air freight delays, weather in Europe and others

| | |
|-----------------------------------|---------|
| SF01 - Fine de Cancale No.4 | 39 THB |
| SF02 - Fine de Cancale No.3 | 59 THB |
| SF03 - Fine de Claire No.4 | 45 THB |
| SF04 - Fine de Claire No.3 🍷 | 69 THB |
| SF05 - Fine de Claire No.2 | 89 THB |
| SF06 - Special Claire No.3 | 99 THB |
| SF07 - Sorlut No.1 - Giant Oyster | 199 THB |

FINE DE CLAIRE NO.3 - BULK

SF08 - 12 Pieces - 828 THB SF09 - 24 Pieces - 1,656 THB

| | |
|---------------------------------|---------|
| SF10 - Isigny No.3 | 80 THB |
| SF11 - Irish No.3 | 99 THB |
| SF12 - Gillardeau No.5 Papillon | 99 THB |
| SF13 - Gillardeau No.2 | 249 THB |
| SF14 - Pinky Oyster 🍷 | 229 THB |
| SF15 - Imperial | 159 THB |
| SF16 - Tsarskaya No.3 | 119 THB |



Salmon & Shellfish

แซลมอนและหอย

(Price Per 100g)

| | |
|--|---------|
| SF17 - Scottish Smoked Salmon | 290 THB |
| SF18 - Whelk / Bulot | 142 THB |
| SF19 - Organic Shrimp | 115 THB |
| SF20 - Hokkaido Scallop (L) | 440 THB |
| SF21 - Bouchot Mussels (Kg) | 83 THB |
| SF22 - Live Spanish Giante Mussels (Kg) | 65 THB |
| SF23 - Cooked Brown Crab Tourteaux (600g) | 146 THB |
| SF24 - Vongole Clams | 206 THB |
| SF25 - Scampi / Langoustine | 228 THB |
| SF26 - Giant Scampi | 590 THB |
| SF27 - Razor Clams | 129 THB |
| SF28 - Live Main Lobster | 268 THB |
| SF29 - Blue Lobster 600g | 590 THB |
| SF30 - King Crab Cluster | 200 THB |
| SF31 - Giant Prawns | 199 THB |
| SF32 - Sea Urchin 🍷 | 185 THB |





ปลาน้ำจืด

Sea Fresh Fish

(Price Per 100g)

| | |
|-------------------------------------|---------|
| SF33 - Spanish Seabass | 140 THB |
| SF34 - King Seabream | 140 THB |
| SF35 - Scottish Salmon Red Label | 229 THB |
| SF36 - Wild Cod Brittany | 229 THB |
| SF37 - Sardines Brittany | 106 THB |
| SF38 - Monk Fish | 193 THB |
| SF39 - Wild Dover Sole | 419 THB |
| SF40 - Dover Sole (400-600g) | 252 THB |
| SF41 - Blue Fin Tuna Loin | 359 THB |



Premium Festive Platter

พรีเมียม เพลิดเพลิน อีเวนต์

**BEST
SELLER!**

SP01 - Festive Seafood Platter 3-4 Pax. 🍷

Maine Lobster, Scampi, Giant Prawns, 24 Fine de Claire, Organic Shrimp, Bulot, Small Grey Shrimps, Smoked Salmon
5,990 THB

SP02 - Festive Seafood Platter 1-2 Pax.

5 Fine de Claire, 5 Concale, Bulot, Shrimps, Smoked Salmon
1,290 THB

SP03 - Norwegian King Crab Seafood Platter 2-3 Pax.

Norwegian King Crab, 12 Fine de Claire, Organic Shrimp, Bulot, Salmon Sashimi
5,490 THB

SP04 - Giant Scampi Seafood Platter 2-3 Pax.

Giant Scampi, 12 Fine de Claire, Organic Shrimp, Bulot, Salmon Sashimi
3,990 THB

SP05 - Blue Lobster Seafood Platter 2-3 Pax. 🍷

Blue Lobster, 12 Fine de Claire, Organic Shrimp, Bulot, Salmon Sashimi
3,990 THB

SP06 - Brown Crab Seafood Platter 2-3 Pax.

Brown Crab, 10 Fine de Claire, Organic Shrimp, Bulot, Salmon Sashimi
2,490 THB

SP07 - Smoked Platter 🍷

Smoked Haddock, Smoked Salmon, Smoked Trout, Kippler
990 THB

SP08 - Discovery Oysters Platter

5 Types of Premium Oyster x2
890 THB

EL MERCADO

Cheeses

BEST
SELLER!

Christmas



Christmas

Truffle Cheese

(Price Per 100g)



| | |
|-------------------------|---------|
| CH01 - Brie Truffle | 299 THB |
| CH02 - Brillat Truffle | 399 THB |
| CH03 - Gouda Truffle | 299 THB |
| CH04 - Manchego Truffle | 269 THB |
| CH05 - Pecorino Truffle | 399 THB |



Premium Favorite Cheese

(Price Per 100g)

| | |
|----------------------------|---------|
| CH06 - Brie Figs & Almonds | 286 THB |
| CH07 - Brillat Cranberries | 299 THB |
| CH08 - Brillat Mango | 299 THB |
| CH09 - Brillat Papaya | 299 THB |
| CH10 - Gouda Cumin | 119 THB |



Premium International Cheese

(Price Per 100g)

| | |
|---|---------|
| CH11 - Beemster Gouda 10 Months | 169 THB |
| CH12 - Creamy Gorgonzola AOP | 289 THB |
| CH13 - Gruyere Reserve AOP | 339 THB |
| CH14 - Manchego 12 Months | 219 THB |
| CH15 - Parmigiano Reggiano 18 Months | 189 THB |
| CH16 - Smoked Cheese | 99 THB |
| CH17 - Tete de Moine AOP | 259 THB |

Premium French Cheese

(Price Per 100g)

| | |
|-------------------------------------|---------|
| CH18 - Brie de Meaux AOC | 159 THB |
| CH19 - Brillat Savarin Affine | 279 THB |
| CH20 - Cantal Entre Deux | 129 THB |
| CH21 - Camembert Lait Cru (PC) | 459 THB |
| CH22 - Camembert Wood Box (PC) | 309 THB |
| CH23 - Comte 4-6 Months | 119 THB |
| CH24 - Comte 12 Months | 179 THB |
| CH25 - Comte 24 Months | 299 THB |
| CH26 - Epoisse | 399 THB |
| CH27 - Mimolette | 299 THB |
| CH28 - Mont d'Or (PC) | 659 THB |
| CH29 - Ossau Iraty | 179 THB |
| CH30 - Raclette Raw Milk | 199 THB |
| CH31 - Saint Marcellin (PC) | 199 THB |
| CH32 - Saint Maure de Touraine (PC) | 429 THB |
| CH33 - Tomme de Savoie | 149 THB |

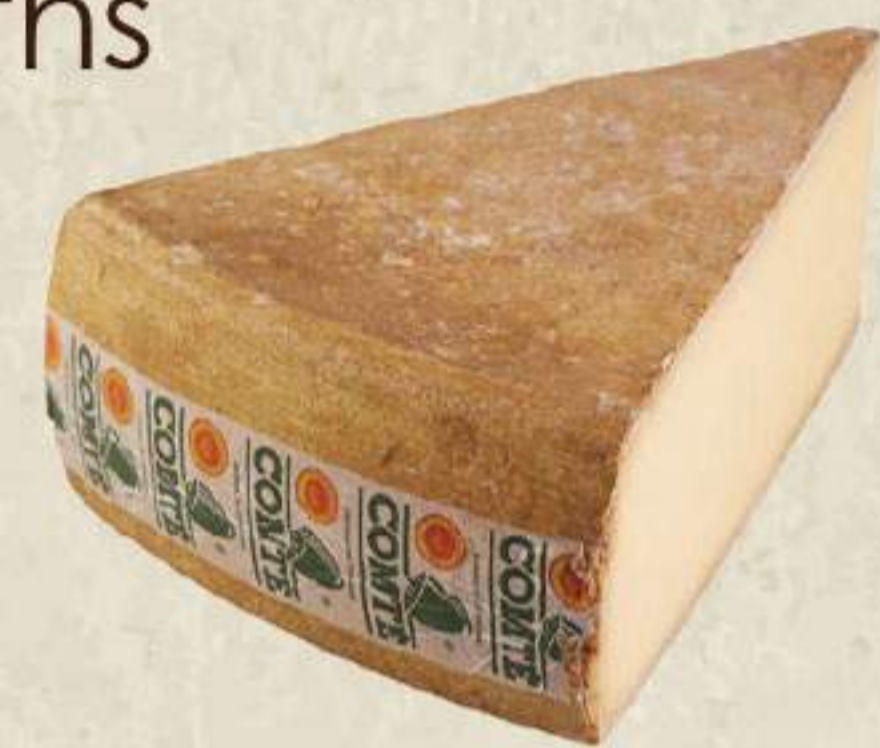

Other Cheesy Delicacies

(Price Per 100g)

| | |
|-----------------------------------|---------|
| CH34 - Bouygnette | 359 THB |
| CH35 - Bleu d'Auvergne | 119 THB |
| CH36 - Crottin de Chavignol (PC) | 189 THB |
| CH37 - Date with Goat Cheese (PC) | 69 THB |
| CH38 - Livarot | 206 THB |
| CH39 - Maroilles | 290 THB |
| CH40 - Roquefort Papillon | 289 THB |
| CH41 - Valencay | 329 THB |



Recommended Cold Cut

(Price Per 100g)



- CC01 - Iberico 28 Months 669 THB
- CC02 - Mortadella Sanglier Truffe 299 THB
- CC03 - Prosciutto Truffle 349 THB
- CC04 - Salami Truffle Parmigiano (PC) 529 THB
- CC05 - Salami Truffle Parmigiano (1/2 PC) 269 THB
- CC06 - Viande des Grisons 599 THB

Foie Gras



- CC07 - Foie Gras Fig in Jar (250G) 1,290 THB
- CC08 - Foie Gras Terrine (100G) 799 THB
- CC09 - Foie Gras Truffle (100G) 999 THB
- CC10 - Stuffed Fig with Foie Gras (PC) 290 THB

Homemade Products

(Price Per 100g)



- CC11 - Duck Rillettes 79 THB
- CC12 - Lamb Rillettes 199 THB
- CC13 - Pork Rillettes 99 THB
- CC14 - Country Pate 119 THB

Salami & Saucisson

(Price Per 100g)

- CC15 - Chorizo Iberico Bellota 178 THB
- CC16 - Chorizo Vela Mild Spicy 126 THB
- CC17 - Spicy Chorizo (PC) 369 THB
- CC18 - Fuet Extra (PC) 369 THB
- CC19 - Fuet with Black Pepper (PC) 369 THB
- CC20 - Rosette 199 THB
- CC21 - Salami Milano 149 THB
- CC22 - Salami Napoli 149 THB
- CC23 - Salami Picante 159 THB
- CC24 - Salami Spianatta 159 THB
- CC25 - Salami Ventricina 149 THB

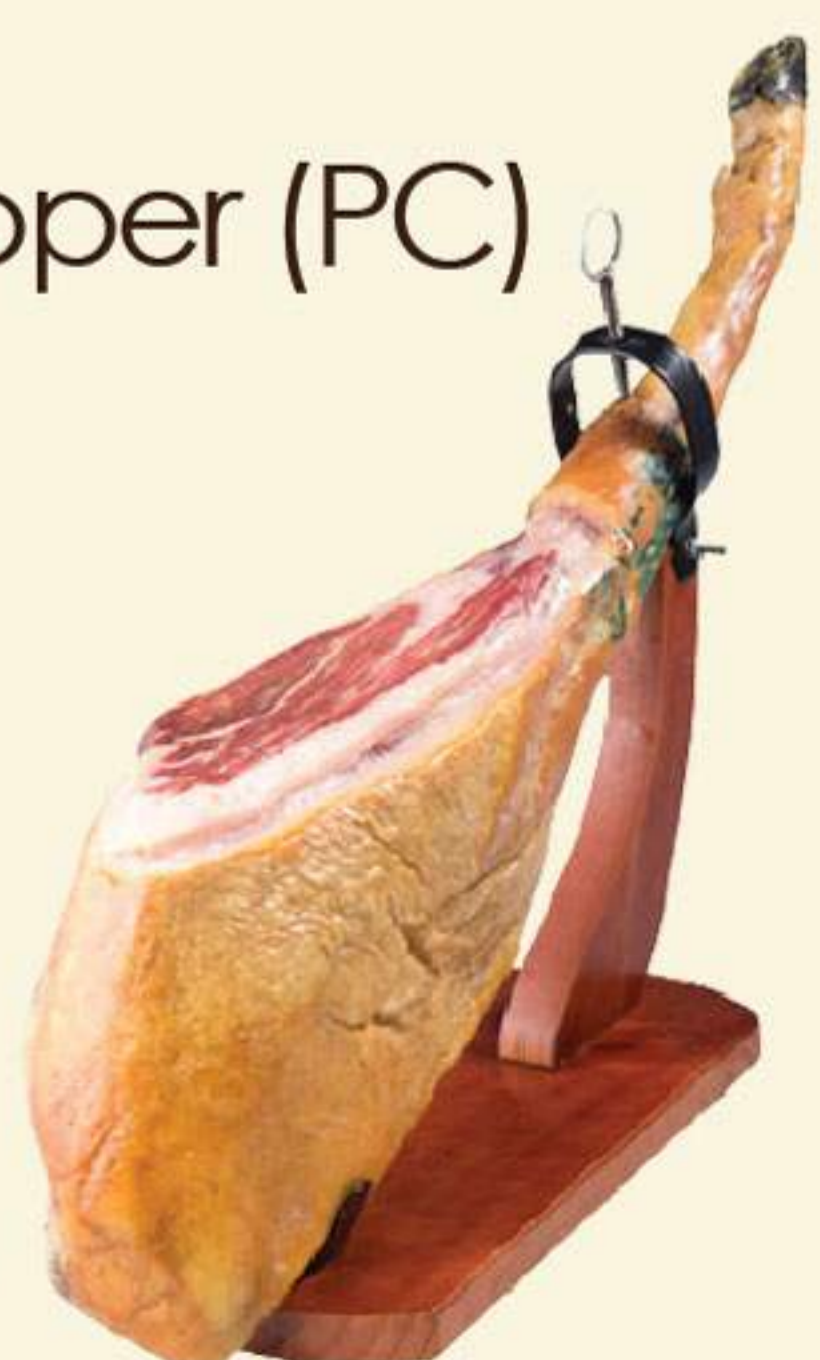

Cold Cuts

EL MERCADO

Christmas

Cured & Cooked Ham

(Price Per 100g)

- CC26 - Coppa Di Parma 193 THB
- CC27 - Coppa Corsica 384 THB
- CC28 - Jamon Serrano 205 THB
- CC29 - Jambon de Bayonne 199 THB
- CC30 - Mortadella with Pistachio 79 THB
- CC31 - Paris Cooked Ham 119 THB
- CC32 - Prosciutto Emiliano 16 Months 199 THB
- CC33 - Roasted Cooked Ham 269 THB



Christmas Board Special

CB01 - Festive Board 1-2 Pax.

Brie, Comte 12 Months, Manchego Iberico, Saucisson Perche, Country Pate, Prosciutto Emillano 790 THB

CB02 - Festive Board 2-3 Pax.

Jamon Iberico, Rosette, Lonzo, Mango Brillat, Comte 12 Months, Truffle Gouda 1,290 THB

CB03 - Truffle Lover Board 2-3 Pax.

Truffle Foie Gras Terrine, Truffle Salami, Prosciutto Truffle, Manchego Truffle, Brillat Truffle, Swissman Ball 1,990 THB

CB04 - Santa Claus Board 4-6 Pax.

Comte 24, Saint Marcellin, Homemade Duck Rillettes Jamon Iberico, Spicy Chorizo, Coppa Corsica, Brie de Meaux, Saucisson Perche, Saint Maure 3,590 THB

CB05 - El Mercado Festive Experience 8-10 Pax.

5 Premium Cheeses, 5 Premium Cold cuts 4,990 THB

Merry Christmas

BEST SELLER!

EL MERCADO Christmas

Meats

Fresh Meat & Homemade Sausage (Price Per Kg)

| | | | |
|---------------------|--|-----------|---------------------|
| | FM01 - Turkey 4KG 🍷 | 4,699 THB | Serves up to 8 Pax. |
| Serves 4-6 Pax. | FM02 - French Tomahawk 1.2KG 🍷 | 4,990 THB | |
| | FM03 - Australian Ribeye Grass Fed | 2,479 THB | Serves up to 4 Pax. |
| | FM04 - Australian Tenderloin Grass Fed | 2,629 THB | Serves up to 4 Pax. |
| Serves 4-6 Pax. | FM05 - Australian Lamb Rack 🍷 | 2,530 THB | |
| | FM06 - Organic Chicken 🍷 | 590 THB | Serves 2-3 Pax. |
| | FM07 - Homemade Merguez 🍷 | 1,000 THB | Serves up to 6 Pax. |
| Serves up to 6 Pax. | FM08 - Homemade Chipolata | 609 THB | |
| | FM09 - Homemade Toulouse 🍷 | 665 THB | Serves up to 6 Pax. |



EL MERCADO

Christmas Special Menu

เมนูพิเศษ

Starters

XS01 - Trio Foie Gras - 990 THB

Terrine x Truffle x Fig, Pain d'Epices

XS02 - Smoked Salmon Blinis - 490 THB

Scottish Smoked Salmon on Homemade Blinis

XS03 - Truffle Burrata - 690 THB

Creamy Italian Burrata, French Tomatoes, Fresh Black Truffle

XS04 - Duck Salad - 690 THB

Gizzard, Foie Gras, Magret

XS05 - Crab Millefeuille - 650 THB

Crab Meat Layered in Pastry Fillo

XS06 - Lobster Bisque - 790 THB

Lobster Soup

XS07 - Melon Jaune x Iberico Ham - 790 THB

Glazed in Porto

XS08 - Chestnut Soup - 590 THB

Classic Chestnut Veloute

Small Bites

XB01 - Frog Legs - 590 THB

Thai Style

XB02 - Snails - 595 THB

Garlic, Butter

XB03 - Petit Croissant Foie Gras - 129 THB

Mini Croissant Filled with Duck Foie Gras / Croffle

XB04 - Baked Oysters - 190 THB

Champagne x Caviar

XB05 - Croquettas Premium - 190 THB

Pata Negra / Salami Truffle

XB06 - Crispy Artichokes - 490 THB

Deep Fried Artichokes Heart

Mains

XM01 - Duck Confit - 549 THB

Slow Cooked Duck Leg

XM02 - Lamb Shoulder - 990 THB

7 Hours Cooked Gigot

XM03 - French Lobster BBQ - 2,990 THB

Grilled French Lobster

XM04 - Wild Dover Sole 600-800G - 3,290 THB

Served with A Quinoa salad

XM05 - Raviolis Stuffed with Foie Gras - 590 THB

Homemade Fresh Ravioli Pasta, Duck Foie Gras Filling

XM06 - Rossini (Extra) - 299 THB

Pan-Seared Foie Gras Scallop

XM07 - Mushroom & Truffle Risotto - 690 THB

Wild Mushroom, Fresh Truffle

To Share

XM08 - Grilled Seafood Platter - 3,490 THB

Fish, Grilled Prawns, Squids, Lobster Tail, Crabs

XM09 - Roasted Lamb Rack - 2,990 THB

6 Lamb Racks served with Figs and Almonds

XM10 - Suckling Pig* - 890 THB

Roasted Baby Pig

XM11 - Surf x Turf - 1,990 THB

Beef Tenderloin x Giant Shrimp

XM12 - French Tomahawk* - 4,990 THB

Charolais or Aubrac Beef Tomahawk

XM13 - Roasted Chicken Salami Truffle - 1,290 THB

Under Skinned Stuffed with Salami Parmigiano Truffle

XM14 - Beef Wellington* - 1,590 THB

Beef Tenderloin Wrapped in a Crusty, Buttery Pastry Shell

*Require 1 Day Pre-Order

Merry Christmas



Serves 2-3 Pax.

Serves 4-6 Pax.

Serves 2-3 Pax.

Serves 3-4 Pax.

Serves up to 8 Pax.

Serves 3-4 Pax.

Serves 3-4 Pax.

Merry
Christmas



EAT LOTS OF
EL MERCADO COOKIES



Christmas BUCKET LIST



CHECK EL MERCADO
HAMPERS

- GH01 - El Mercado Hamper 1,790 THB
- GH02 - El Mercado Signature Hamper 4,590 THB
- GH03 - Gourmet Hamper 2,990 THB

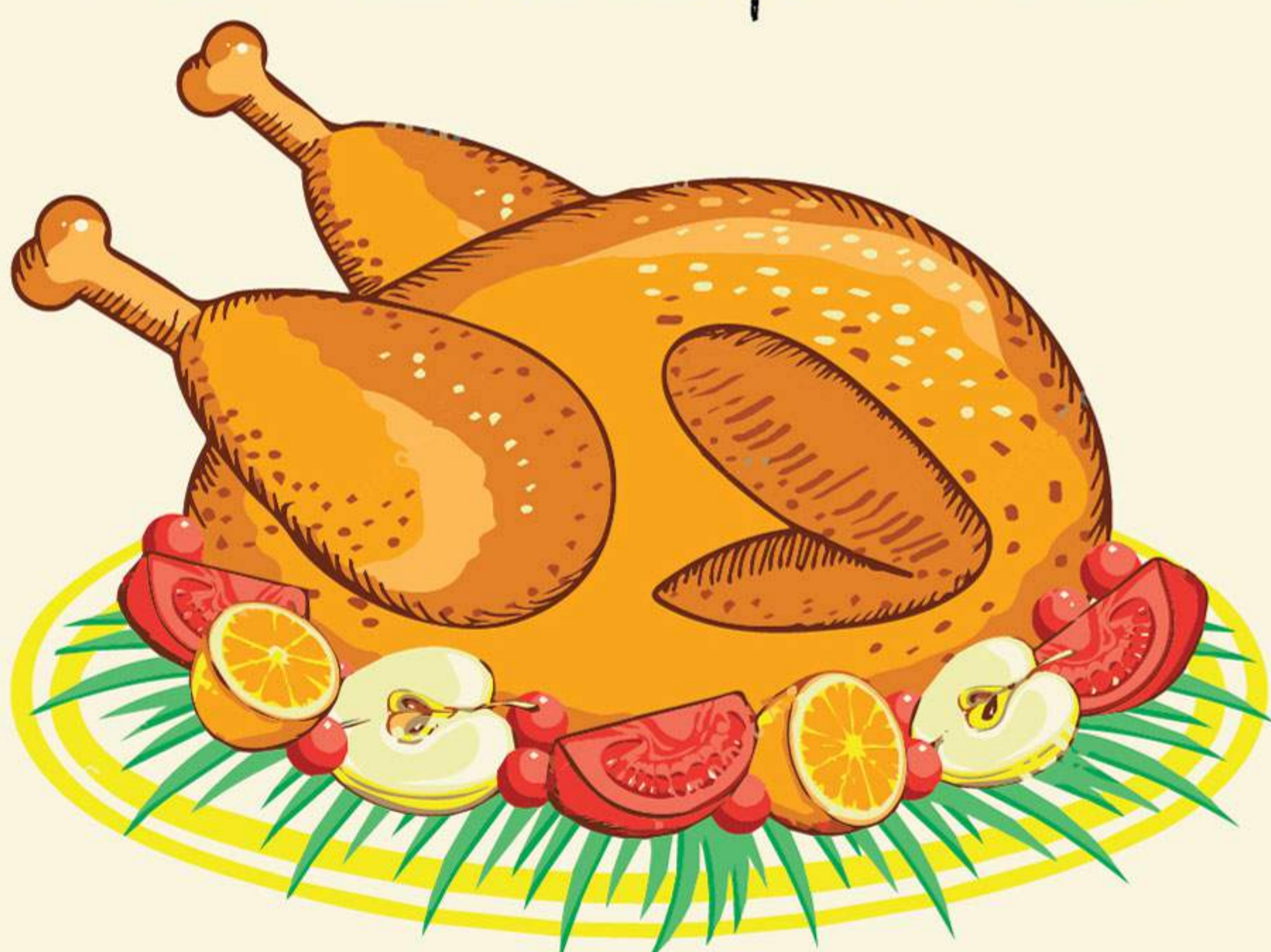

ORDER MY TURKEY

ORDER@ELMERCADOBANGKOK.COM

DECORATE
MY TREE



BUY
MY VOUCHER



CHEERS TO THE
NEW YEAR

EL MERCADO Festive Desserts

ของหวานสุดพิเศษ

Desserts

| | |
|---|---------|
| D001 - Baba Au Rhum | 229 THB |
| D002 - Profiteroles | 199 THB |
| D003 - Lemon x Basil Tart | 229 THB |
| D004 - Raspberry Soup x Basilic Ice Cream | 179 THB |

Serves
6 Pax.

เค้กคริสต์มาส

Christmas Log / Buche de Noel

| | |
|----------------------------------|---------|
| L001 - Supreme Chocolate Log | 990 THB |
| L002 - Supreme Mixed Berries Log | 990 THB |
| L003 - Pistachio Vanilla Log | 990 THB |
| L004 - Ginger Bread Loaf | 490 THB |

Kings Cake* / Galette des Rois

เค้กอัลมอนต์และขนมพัฟฝรั่งเศสแบบดั้งเดิม*

| | |
|---|---------|
| G001 - Galette des Rois Classic (4 Persons) | 390 THB |
| G002 - Galette des Rois Classic (8 persons) | 590 THB |
| G003 - Galette des Rois Raspberry (4 persons) | 490 THB |
| G004 - Galette des Rois Raspberry (8 persons) | 670 THB |

**BEST
SELLER!**

Delicacies

Sweet *To enjoy as a treat or to offer!*

| | |
|---|-----------|
| DS01 - Premium Nougat | 250 THB |
| DS02 - Ginger Bread Cookie Bag | 120 THB |
| DS03 - Canneles Box <i>Passion Fruit, Lemon, Orange, Chocolate</i> | 149 THB |
| DS04 - Macaron Box <i>Chocolate, Hazelnut, Raspberry, Mango</i> | 149 THB |
| DS05 - Glazed Chestnuts Box 100g | 759 THB |
| DS06 - Salted Caramel Candies 250g | 399 THB |
| DS07 - Calisson Almond Candies 100g | 399 THB |
| DS08 - Stollen Cake 200g | 419 THB |
| DS09 - Fruit Loaf Butter Cake 275g | 319 THB |
| DS10 - Rhum Raisin Butter Cake 275g | 319 THB |
| DS11 - Raspberry Butter Cake 160g | 369 THB |
| DS12 - Truffle Set <i>Fresh Black Truffle & Shaver</i> | 499 THB |
| DS13 - Dried Morels 25g | 1,529 THB |
| DS14 - Dried Girolles 25g | 629 THB |
| DS15 - Dried Ceps Mushroom 25g | 509 THB |

Savory

How to Order?



1. SELECT YOUR PRODUCTS

2. PLACE YOUR ORDER:

- DIRECTLY IN OUR SHOPS BY FILLING UP THE ORDER FORM

OR

- DIRECTLY WITH US BY SENDING US AN EMAIL TO:
ORDER@ELMERCADOBANGKOK.COM

3. DEFINE A PICK UP POINT OR A DELIVERY ADDRESS

4. PREPAY AND CONFIRM YOUR ORDER !

5. WE PREPARE ALL FOR YOUR WISHED DATE AND TIME SLOT !





We Deliver



to Other Provinces And More!



Merry Christmas



FOR OTHER LOCATIONS, CONTACT US AT: +66(0)99 131 2226

[EL MERCADO]

The Chef's Market



BUILDING LITTLE DREAMS



SECOND HAND OR NEW ITEMS

Clothes, shoes, toys, books or other children's necessities.
(Maintained, in good condition and clean)

If you can help, please drop the goods at any El Mercado branch:
either **Sukhumvit 16 (Soi Phai Singto), Calle 35 or Suan Phlu**

Donate and see how you can make a difference!

All the goods will be given to Khon Kaen Orphanage (Up to 6 years boys and girls) or to The Khlong Toei Community.

**Special Requests: Diapers (Size S, M, L, XL) & Kids Toothpaste.
If money donations (We will use to buy special needs items).**

FOR MORE INFORMATION PLEASE CONTACT:

K.LALA

E-MAIL: GRISELDA@ELMERCADOBANGKOK.COM

#MakeDifference #ElmercadoCommunity



[EL MERCADO]

The Chef's Market

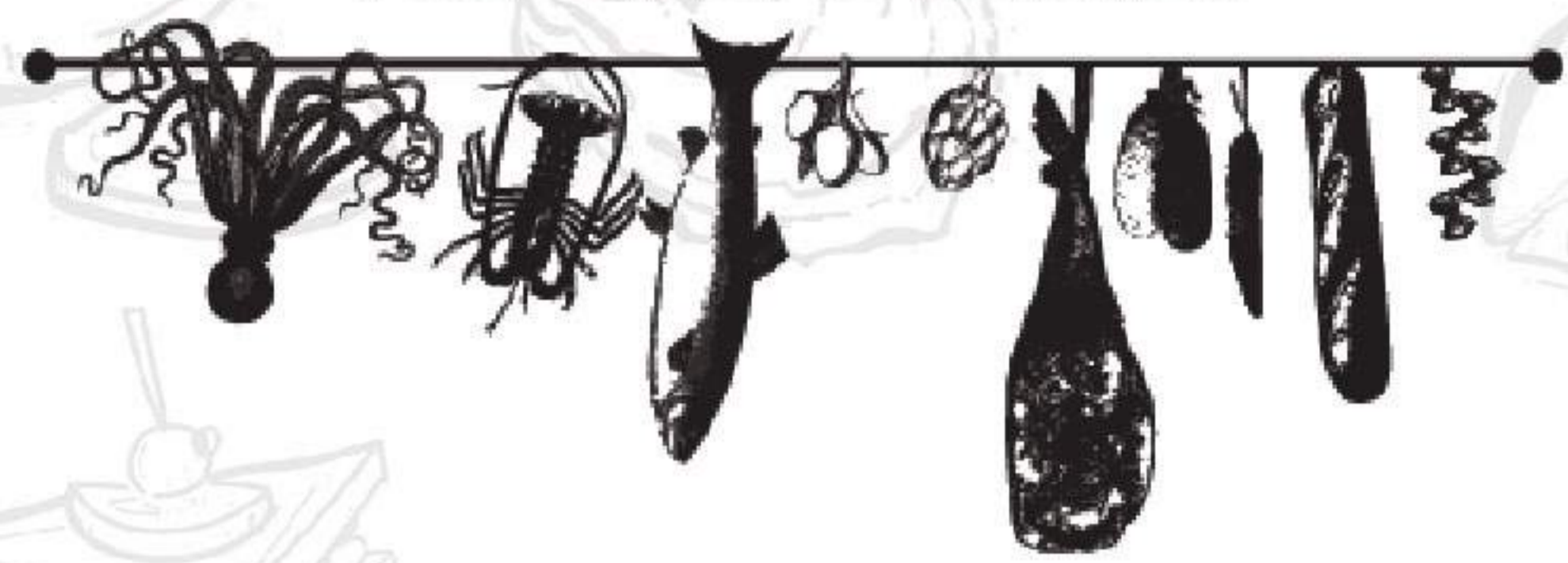

ORDER FORM

Billing Information

Company Name:
 Contact Person:
 Address:

 Postal Code:
 Tel:
 E-Mail:

Delivery Information

Delivery Date: Time:.....
 Company Name:
 Contact Person:
 Address:

 Postal Code:Tel:
 E-Mail:

How to Order?

1. Order by E-mail: order@elmercadobangkok.com
2. Order by LINE: @elmercadobangkok
3. Send this form to: order@elmercadobangkok.com

How to Pay?

1. Direct Bank Transfer: SCB - Sybarite Co, Ltd.
No. 246-213-9031
2. Prepayment Required.

For more information?

1. Tel: +66(0)99 131 2226
2. E-mail: order@elmercadobangkok.com

Deliver Conditions

1. All orders are subject to product availability. If an item is not available at the time your order is placed, you will be notified before final order approval.
2. Items offered on our catalogue are available for delivery inside Bangkok area.
3. We try to stick to a delivery lead time of 30 to 45 minutes in the selected time slot. In case the timing can not be accommodated, our teams will inform you directly through the contact details provided in your order.
4. Free Delivery for all orders above 1,000 THB Inner Bangkok, except 10400, 10260, 10310, 10600.
5. Delivery Charges 100 THB lower 1,000 THB Inner Bangkok.
6. Cancellation Terms & Conditions
 - Any cancellation order 72Hrs. prior delivery date will be refunded.
 - Order cancellation after 72Hrs. prior will not be refunded.

| | CODE | PRODUCT NAME | QUANTITY | | CODE | PRODUCT NAME | QUANTITY |
|--------------------------|------|------------------------------------|----------|--------------------------|------|--|----------|
| <input type="checkbox"/> | SF01 | Fine de Cancale No.4 | | <input type="checkbox"/> | SF27 | Razor Clams | |
| <input type="checkbox"/> | SF02 | Fine de Cancale No.3 | | <input type="checkbox"/> | SF28 | Live Main Lobster | |
| <input type="checkbox"/> | SF03 | Fine de Claire No.4 | | <input type="checkbox"/> | SF29 | Blue Lobster 600G | |
| <input type="checkbox"/> | SF04 | Fine de Claire No.3 | | <input type="checkbox"/> | SF30 | King Crab Cluster | |
| <input type="checkbox"/> | SF05 | Fine de Claire No.2 | | <input type="checkbox"/> | SF31 | Giant Prawns | |
| <input type="checkbox"/> | SF06 | Special Claire No.3 | | <input type="checkbox"/> | SF32 | Sea Urchin | |
| <input type="checkbox"/> | SF07 | Sorlut No.1 - Giant Oyster | | <input type="checkbox"/> | SF33 | Spanish Seabass | |
| <input type="checkbox"/> | SF08 | Fine de Claire - 12 Pieces | | <input type="checkbox"/> | SF34 | King Seabream | |
| <input type="checkbox"/> | SF09 | Fine de Claire - 24 Pieces | | <input type="checkbox"/> | SF35 | Scottish Salmon Red Label | |
| <input type="checkbox"/> | SF10 | Isigny No.3 | | <input type="checkbox"/> | SF36 | Wild Cod Brittany | |
| <input type="checkbox"/> | SF11 | Irish No.3 | | <input type="checkbox"/> | SF37 | Sardines Brittany | |
| <input type="checkbox"/> | SF12 | Gillardeau No.5 Papillon | | <input type="checkbox"/> | SF38 | Monk Fish | |
| <input type="checkbox"/> | SF13 | Gillardeau No.2 | | <input type="checkbox"/> | SF39 | Wild Dover Sole | |
| <input type="checkbox"/> | SF14 | Pinky Oyster | | <input type="checkbox"/> | SF40 | Dover Sole (400-600G) | |
| <input type="checkbox"/> | SF15 | Imperial | | <input type="checkbox"/> | SF41 | Blue Fin Tuna Loin | |
| <input type="checkbox"/> | SF16 | Tsarskaya No.3 | | <input type="checkbox"/> | SP01 | Festive Seafood Platter 3-4 Pax. | |
| <input type="checkbox"/> | SF17 | Scottish Smoked Salmon | | <input type="checkbox"/> | SP02 | Festive Seafood Platter 1-2 Pax. | |
| <input type="checkbox"/> | SF18 | Whelk / Bulot | | <input type="checkbox"/> | SP03 | Norwegian King Crab Seafood Platter 2-3 Pax. | |
| <input type="checkbox"/> | SF19 | Organic Shrimp | | <input type="checkbox"/> | SP04 | Giant Scampi Seafood Platter 2-3 Pax. | |
| <input type="checkbox"/> | SF20 | Hokkaido Scallop (L) | | <input type="checkbox"/> | SP05 | Blue Lobster Seafood Platter 2-3 Pax. | |
| <input type="checkbox"/> | SF21 | Bouchot Mussels (KG) | | <input type="checkbox"/> | SP06 | Brown Crab Seafood Platter 2-3 Pax. | |
| <input type="checkbox"/> | SF22 | Live Spanish Giante Mussels (KG) | | <input type="checkbox"/> | SP07 | Smoked Platter | |
| <input type="checkbox"/> | SF23 | Cooked Brown Crab Tourteaux (600G) | | <input type="checkbox"/> | SP08 | Discovery Oysters Platter | |
| <input type="checkbox"/> | SF24 | Vongole Clams | | <input type="checkbox"/> | CH01 | Brie Truffle | |
| <input type="checkbox"/> | SF25 | Scampi / Langoustine | | <input type="checkbox"/> | CH02 | Brillat Truffle | |
| <input type="checkbox"/> | SF26 | Giant Scampi | | <input type="checkbox"/> | CH03 | Gouda Truffle | |

| | CODE | PRODUCT NAME | QUANTITY | | CODE | PRODUCT NAME | QUANTITY |
|--------------------------|------|------------------------------------|----------|--------------------------|------|---|----------|
| <input type="checkbox"/> | CH04 | Manchego Truffle | | <input type="checkbox"/> | CC14 | Country Pate | |
| <input type="checkbox"/> | CH05 | Pecorino Truffle | | <input type="checkbox"/> | CC15 | Chorizo Iberico Bellota | |
| <input type="checkbox"/> | CH06 | Brie Figs & Almonds | | <input type="checkbox"/> | CC16 | Chorizo Vela Mild Spicy | |
| <input type="checkbox"/> | CH07 | Brillat Cranberries | | <input type="checkbox"/> | CC17 | Spicy Chorizo (PC) | |
| <input type="checkbox"/> | CH08 | Brillat Mango | | <input type="checkbox"/> | CC18 | Fuet Extra (PC) | |
| <input type="checkbox"/> | CH09 | Brillat Papaya | | <input type="checkbox"/> | CC19 | Fuet with Black Pepper (PC) | |
| <input type="checkbox"/> | CH10 | Gouda Cumin | | <input type="checkbox"/> | CC20 | Rosette | |
| <input type="checkbox"/> | CH11 | Beemster Gouda 10 Months | | <input type="checkbox"/> | CC21 | Salami Milano | |
| <input type="checkbox"/> | CH12 | Creamy Gorgonzola AOP | | <input type="checkbox"/> | CC22 | Salami Napoli | |
| <input type="checkbox"/> | CH13 | Gruyere Reserve AOP | | <input type="checkbox"/> | CC23 | Salami Picante | |
| <input type="checkbox"/> | CH14 | Manchego 12 Months | | <input type="checkbox"/> | CC24 | Salami Spianatta | |
| <input type="checkbox"/> | CH15 | Parmigiano Reggiano 18 Months | | <input type="checkbox"/> | CC25 | Salami Ventricina | |
| <input type="checkbox"/> | CH16 | Smoked Cheese | | <input type="checkbox"/> | CC26 | Coppa Di Parma | |
| <input type="checkbox"/> | CH17 | Tete de Moine AOP | | <input type="checkbox"/> | CC27 | Coppa Corsica | |
| <input type="checkbox"/> | CH18 | Brie de Meaux AOC | | <input type="checkbox"/> | CC28 | Jamon Serrano | |
| <input type="checkbox"/> | CH19 | Brillat Savarin Affine | | <input type="checkbox"/> | CC29 | Jambon de Bayonne | |
| <input type="checkbox"/> | CH20 | Cantal Entre Deux | | <input type="checkbox"/> | CC30 | Mortadella with Pistachio | |
| <input type="checkbox"/> | CH21 | Camembert Lait Cru (PC) | | <input type="checkbox"/> | CC31 | Paris Cooked Ham | |
| <input type="checkbox"/> | CH22 | Camembert Wood Box (PC) | | <input type="checkbox"/> | CC32 | Prosciutto Emiliano 16 Months | |
| <input type="checkbox"/> | CH23 | Comte 4-6 Months | | <input type="checkbox"/> | CC33 | Roasted Cooked Ham | |
| <input type="checkbox"/> | CH24 | Comte 12 Months | | <input type="checkbox"/> | CB01 | Festive Board 1-2 Pax. | |
| <input type="checkbox"/> | CH25 | Comte 24 Months | | <input type="checkbox"/> | CB02 | Festive Board 2-3 Pax. | |
| <input type="checkbox"/> | CH26 | Epoisse | | <input type="checkbox"/> | CB03 | Truffle Lover Board 2-3 Pax. | |
| <input type="checkbox"/> | CH27 | Mimolette | | <input type="checkbox"/> | CB04 | Santa Claus Board 4-6 Pax. | |
| <input type="checkbox"/> | CH28 | Mont d'Or (PC) | | <input type="checkbox"/> | CB05 | El Mercado Festive Experience 8-10 Pax. | |
| <input type="checkbox"/> | CH29 | Ossau Iraty | | <input type="checkbox"/> | FM01 | Turkey 4KG | |
| <input type="checkbox"/> | CH30 | Raclette Raw Milk | | <input type="checkbox"/> | FM02 | French Tomahawk 1.2KG | |
| <input type="checkbox"/> | CH31 | Saint Marcellin (PC) | | <input type="checkbox"/> | FM03 | Australian Ribeye Grass Fed | |
| <input type="checkbox"/> | CH32 | Saint Maure de Touraine (PC) | | <input type="checkbox"/> | FM04 | Australian Tenderloin Grass Fed | |
| <input type="checkbox"/> | CH33 | Tomme de Savoie | | <input type="checkbox"/> | FM05 | Australian Lamb Rack | |
| <input type="checkbox"/> | CH34 | Bouygnette | | <input type="checkbox"/> | FM06 | Organic Chicken | |
| <input type="checkbox"/> | CH35 | Bleu d'Auvergne | | <input type="checkbox"/> | FM07 | Homemade Merguez | |
| <input type="checkbox"/> | CH36 | Crottin de Chavignol (PC) | | <input type="checkbox"/> | FM08 | Homemade Chipolata | |
| <input type="checkbox"/> | CH37 | Date with Goat Cheese (PC) | | <input type="checkbox"/> | FM09 | Homemade Toulouse | |
| <input type="checkbox"/> | CH38 | Livarot | | <input type="checkbox"/> | XS01 | Trio Foie Gras | |
| <input type="checkbox"/> | CH39 | Maroilles | | <input type="checkbox"/> | XS02 | Smoked Salmon Blinis | |
| <input type="checkbox"/> | CH40 | Roquefort Papillon | | <input type="checkbox"/> | XS03 | Truffle Burrata | |
| <input type="checkbox"/> | CH41 | Valencay | | <input type="checkbox"/> | XS04 | Duck Salad | |
| <input type="checkbox"/> | CC01 | Iberico 28 Months | | <input type="checkbox"/> | XS05 | Crab Millefeuille | |
| <input type="checkbox"/> | CC02 | Mortadella Sanglier Truffe | | <input type="checkbox"/> | XS06 | Lobster Bisque | |
| <input type="checkbox"/> | CC03 | Prosciutto Truffle | | <input type="checkbox"/> | XS07 | Melon Jaune x Iberico Ham | |
| <input type="checkbox"/> | CC04 | Salami Truffle Parmigiano (PC) | | <input type="checkbox"/> | XS08 | Chestnut Soup | |
| <input type="checkbox"/> | CC05 | Salami Truffle Parmigiano (1/2 PC) | | <input type="checkbox"/> | XB01 | Frog Legs | |
| <input type="checkbox"/> | CC06 | Viande des Grisons | | <input type="checkbox"/> | XB02 | Snails | |
| <input type="checkbox"/> | CC07 | Foie Gras Fig in Jar (250G) | | <input type="checkbox"/> | XB03 | Petit Croissant Foie Gras | |
| <input type="checkbox"/> | CC08 | Foie Gras Terrine (100G) | | <input type="checkbox"/> | XB04 | Baked Oysters | |
| <input type="checkbox"/> | CC09 | Foie Gras Truffle (100G) | | <input type="checkbox"/> | XB05 | Croquettas Premium | |
| <input type="checkbox"/> | CC10 | Stuffed Fig with Foie Gras (PC) | | <input type="checkbox"/> | XB06 | Crispy Artichokes | |
| <input type="checkbox"/> | CC11 | Duck Rillettes | | <input type="checkbox"/> | XM01 | Duck Confit | |
| <input type="checkbox"/> | CC12 | Lamb Rillettes | | <input type="checkbox"/> | XM02 | Lamb Shoulder | |
| <input type="checkbox"/> | CC13 | Pork Rillettes | | <input type="checkbox"/> | XM03 | French Lobster BBQ | |

| | CODE | PRODUCT NAME | QUANTITY |
|--------------------------|------|--|----------|
| <input type="checkbox"/> | XM04 | Wild Dover Sole 600-800G | |
| <input type="checkbox"/> | XM05 | Raviolis Stuffed with Foie Gras | |
| <input type="checkbox"/> | XM06 | Rossini (Extra) | |
| <input type="checkbox"/> | XM07 | Mushroom & Truffle Risotto | |
| <input type="checkbox"/> | XM08 | Grilled Seafood Platter | |
| <input type="checkbox"/> | XM09 | Roasted Lamb Rack | |
| <input type="checkbox"/> | XM10 | Suckling Pig (Pre-Order) | |
| <input type="checkbox"/> | XM11 | Surf x Turf | |
| <input type="checkbox"/> | XM12 | French Tomahawk (Pre-Order) | |
| <input type="checkbox"/> | XM13 | Roasted Chicken Salami Truffle | |
| <input type="checkbox"/> | XM14 | Beef Wellington (Pre-Order) | |
| <input type="checkbox"/> | D001 | Baba Au Rhum | |
| <input type="checkbox"/> | D002 | Profiteroles | |
| <input type="checkbox"/> | D003 | Lemon x Basil Tart | |
| <input type="checkbox"/> | D004 | Raspberry Soup x Basilic Ice Cream | |
| <input type="checkbox"/> | L001 | Supreme Chocolate Log | |
| <input type="checkbox"/> | L002 | Supreme Mixed Berries Log | |
| <input type="checkbox"/> | L003 | Pistachio Vanilla Log | |
| <input type="checkbox"/> | L004 | Ginger Bread Loaf | |
| <input type="checkbox"/> | G001 | Galette des Rois Classic (4 Persons) | |
| <input type="checkbox"/> | G002 | Galette des Rois Classic (8 persons) | |
| <input type="checkbox"/> | G003 | Galette des Rois Raspberry (4 persons) | |
| <input type="checkbox"/> | G004 | Galette des Rois Raspberry (8 persons) | |
| <input type="checkbox"/> | DS01 | Premium Nougat | |
| <input type="checkbox"/> | DS02 | Ginger Bread Cookie Bag | |
| <input type="checkbox"/> | DS03 | Canneles Box | |
| <input type="checkbox"/> | DS04 | Macaron Box | |
| <input type="checkbox"/> | DS05 | Glazed Chestnuts Box 100G | |
| <input type="checkbox"/> | DS06 | Salted Caramel Candies 250G | |
| <input type="checkbox"/> | DS07 | Calisson Almond Candies 100G | |
| <input type="checkbox"/> | DS08 | Stollen Cake 200G | |
| <input type="checkbox"/> | DS09 | Fruit Loaf Butter Cake 275G | |
| <input type="checkbox"/> | DS10 | Rhum Raisin Butter Cake 275G | |
| <input type="checkbox"/> | DS11 | Raspberry Butter Cake 160G | |
| <input type="checkbox"/> | DS12 | Truffle Set Fresh Black Truffle & Shaver | |
| <input type="checkbox"/> | DS13 | Dried Morels 25G | |
| <input type="checkbox"/> | DS14 | Dried Girolles 25G | |
| <input type="checkbox"/> | DS15 | Dried Ceps Mushroom 25G | |

[EL MERCADO]
The Chef's Market

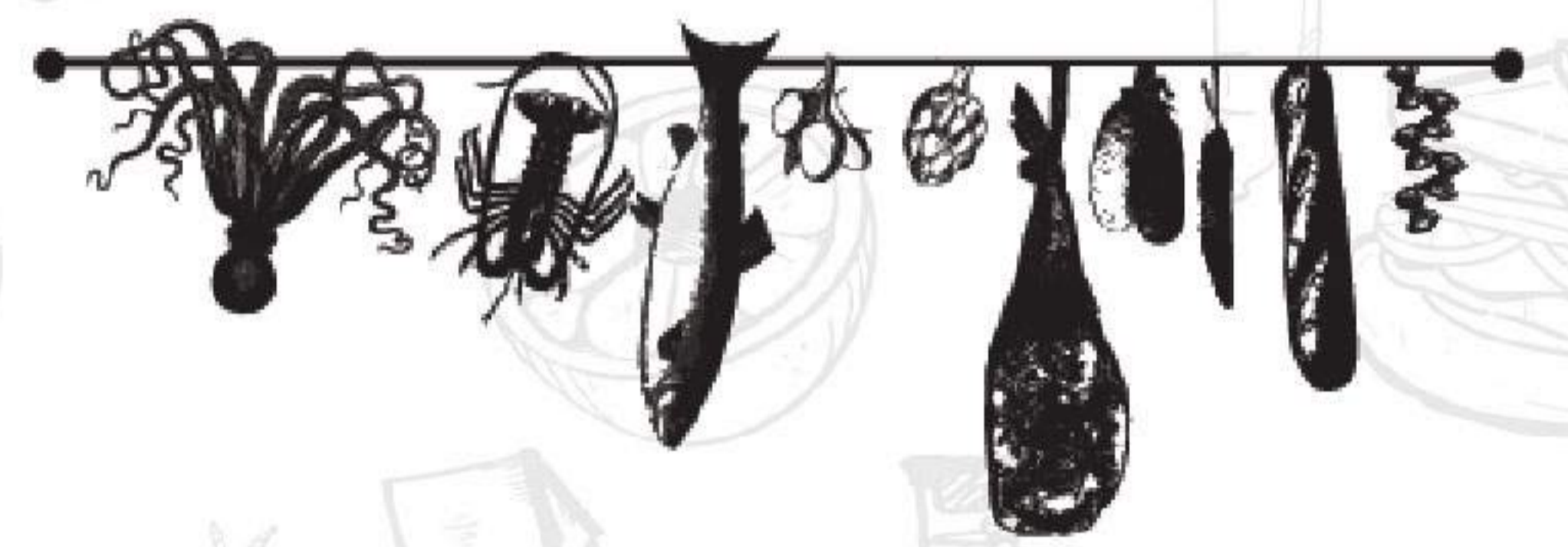

www.elmercadobangkok.com

FOLLOW US ON

-  /elmercadobangkok
-  @elmercado_bangkok
-  @elmercadobangkok
-  el mercado bangkok
-  @elmercadobangkok

Receiver

Name:
 Department:
 Date:

Customer

Name:
 Date:
 Tel: